MIESZKANIE

M20

BUDYNEK E

ELBLĄSKA

GRUDZIĄDZ

POZIOM	PIĘTRO IV
LICZBA POKOI	3
POW. UŻYTKOWA	67,78 m²
POW. BALKONU	ok. 18 m²



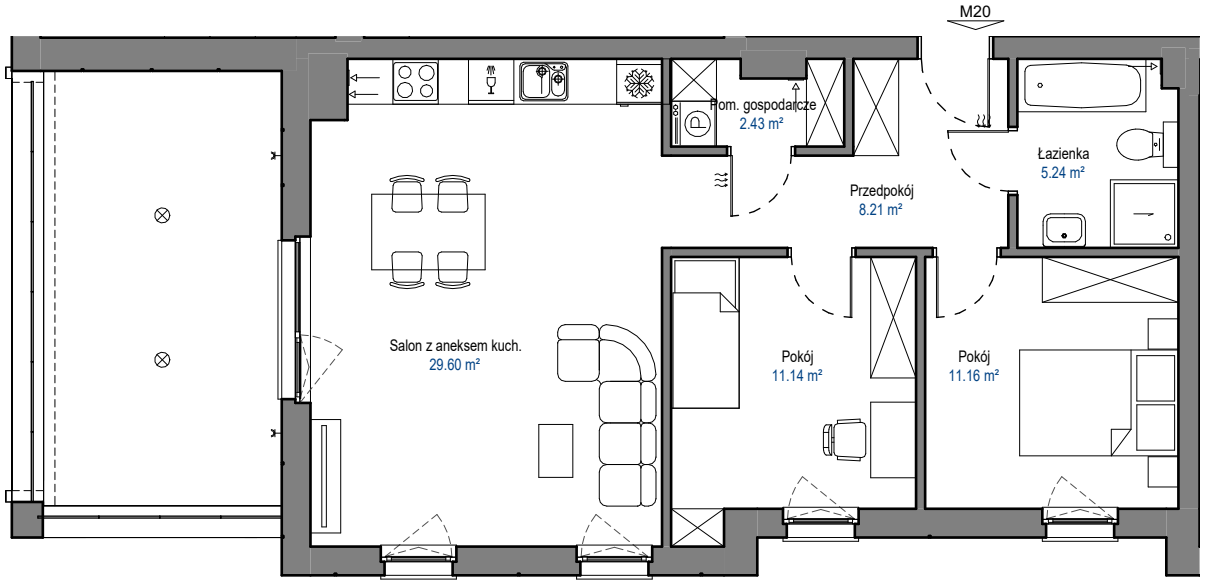

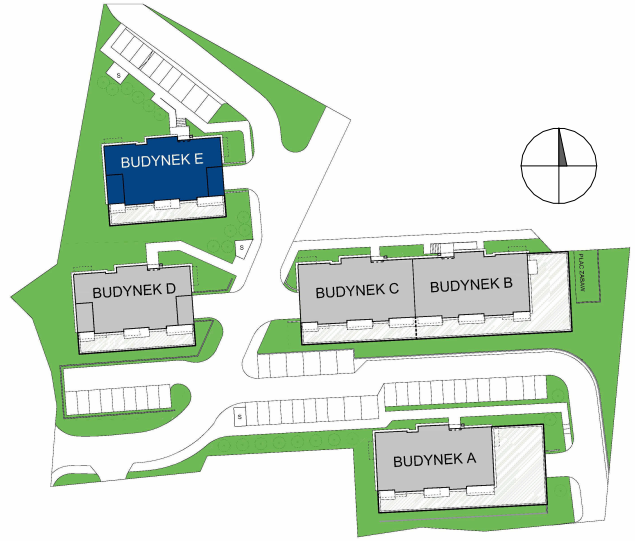

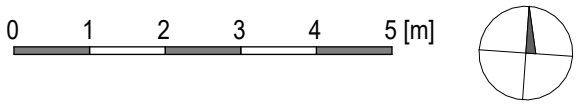

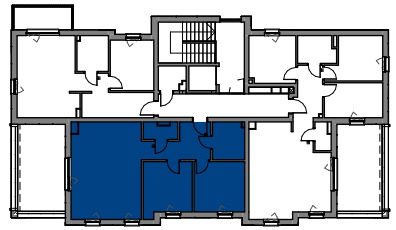

Nowy Dom
DEWELOPER
biuro@nowy-dom.eu
510 213 514